

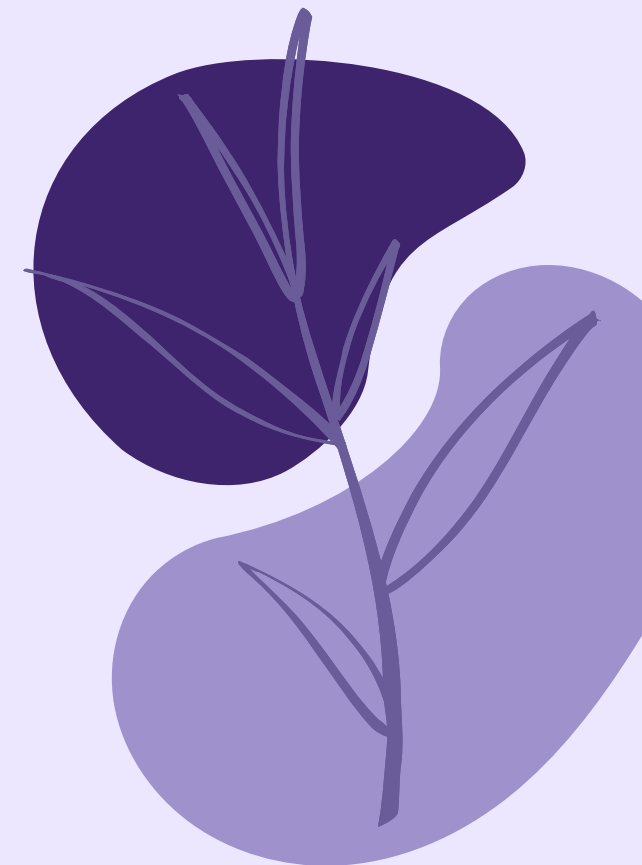

SOLUTIONS ELEMENYARY 3
UNIT 5: IN THE CITY
5A

PEGAH BAHOJB GHASEMI

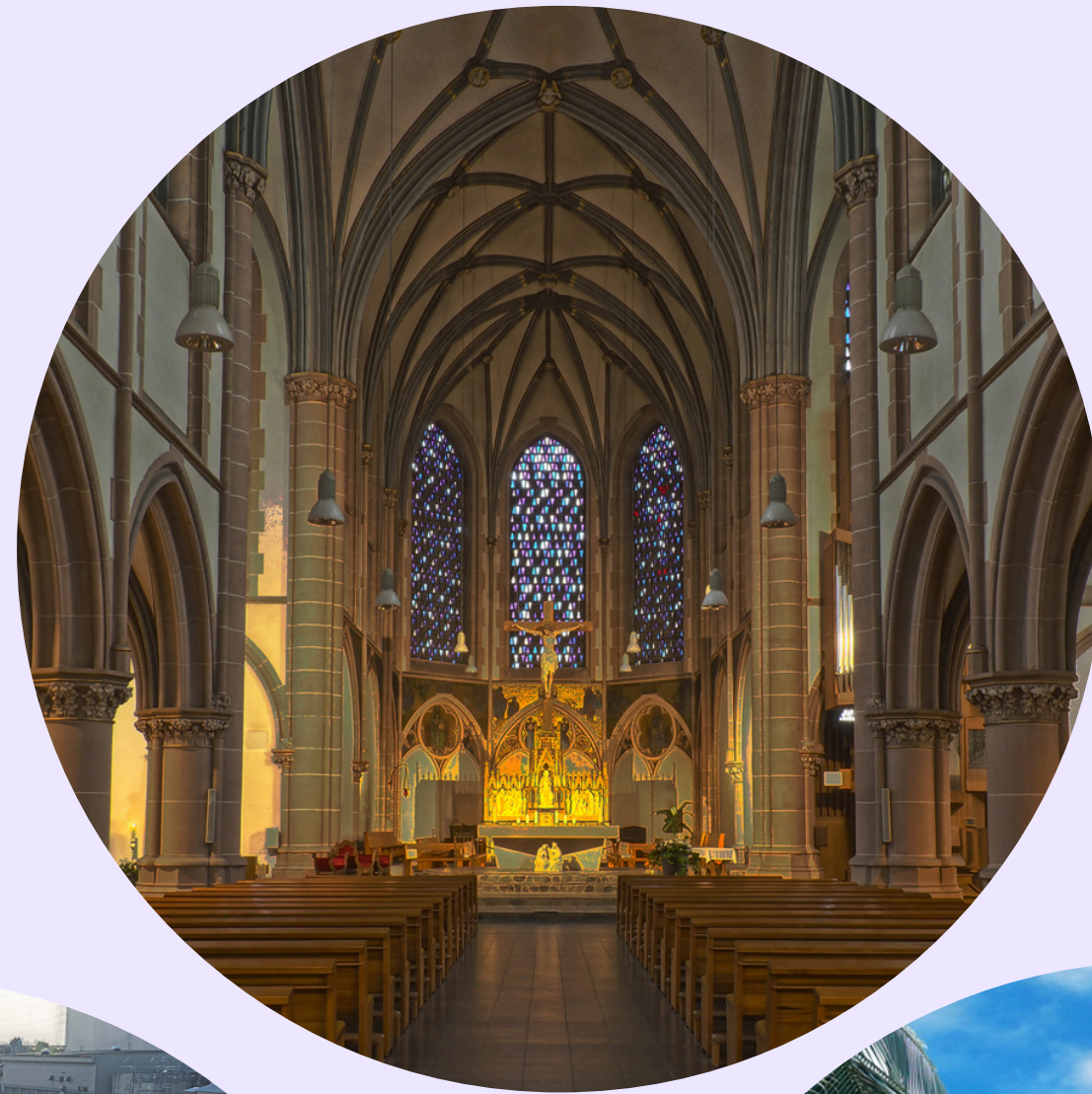



1 **SPEAKING** Work in pairs. Match the photos (1–5) with five of the places in the list below.

Places in towns and cities

- airport
- bank
- bus station
- car park
- church
- cinema
- fire station
- gym
- hospital
- hotel
- library
- mosque
- museum
- park
- police station
- post office
- shopping centre
- square
- swimming pool
- town hall
- train station
- zoo

2  2.28 Listen and repeat all the places in exercise 1.

3  2.29 Listen. Where are the people? Choose from all the places in exercise 1.

1 _____

3 _____

5 _____

7 _____

2 _____

4 _____

6 _____

8 _____

4 Answer the questions using places from exercise 1.

Where do people go to ...

- 1 report a crime? _____
 - 2 do some exercise? _____
 - 3 catch a train? _____
 - 4 buy some new clothes? _____
 - 5 see some animals? _____
 - 6 play football or have a picnic? _____
 - 7 leave their car? _____
 - 8 see a doctor? _____
 - 9 change pounds into dollars? _____
 - 10 borrow a book? _____
-

5 Work in pairs. Complete the gaps in the quiz using words from exercise 1.



- 1 This is a photo of the Blue _____. Where is it?
a Cairo b Baghdad c Istanbul
- 2 When you fly to Heathrow _____, which country are you visiting?
a the USA b England c Australia
- 3 'Grand Central' in New York is a
a train _____
b shopping _____
c town _____



- 4 The Marina Bay Sands is an expensive _____ in which city?
a Singapore b Hong Kong c Dubai



- 5 Inside Regent's _____ in London there is a famous:
a hotel b cinema c zoo

6 Work in pairs. Do the quiz in exercise 5.



**WHAT HAVE
YOU GOT IN
YOUR TOWN?**



HOSPITAL



RESTAURANT

BUS DEPOT

MOVIE THEATER

Café

FIRE STATION

POLICE STATION

POST OFFICE

RECYCLE! *there is / there are*

We use *there's* (*there is*) with singular nouns (including uncountable nouns).

We use *there are* with plural nouns.

The negative forms are *there isn't* and *there aren't*.

There's a bus station, but there isn't an airport.

There are three banks. There aren't any hotels.

7  2.30 Read the **Recycle!** box. Then listen to a teenager describing his town. Complete the sentences with *there's*, *there are*, *there isn't* or *there aren't*.

- 1 _____ a gym.
- 2 _____ a swimming pool.
- 3 _____ a park.
- 4 _____ a train station.
- 5 _____ lots of shops in town.
- 6 _____ a few banks.
- 7 _____ a supermarket.
- 8 _____ a cinema in the town.



HOSPITAL



RESTAURANT

BUS DEPOT

MOVIE THEATER

Café

FIRE STATION

POLICE STATION

POST OFFICE

8 VOCABULARY Check the meaning of the prepositions of place below. Find two pairs of opposites and one pair which mean the same.

Prepositions (place)

behind between close to in / inside in front of
near next to opposite outside

9  2.30 Listen again. Answer the questions.

- 1 What is the town hall opposite?
- 2 What is the park next to?
- 3 Is the shopping centre in town or outside town?
- 4 What is inside the shopping centre?
- 5 Where does the speaker live? (Use *between* in your answer.)
- 6 What is the bus stop close to?

10 SPEAKING Work in pairs. Ask and answer questions about your town or a city you know well. Use *Is there a ... ?* or *Are there any ... ?* and the places below. Then ask another question using the adjectives.

- 1 hotels? (cheap / expensive?)
- 2 a swimming pool? (public / private?)
- 3 a shopping centre? (small / large?)
- 4 an airport? (inside / outside town?)
- 5 parks? (busy / quiet?)

Are there any hotels?

Yes, there are.

Are they cheap or expensive?

There's an expensive hotel and ...



**ASSIGNMENT:
WORKBOOK 5A
PAMPHLET (PLACES)**

