SOLUTIONS ELEMENTARY 4

UNIT 7: DIGITAL WORLD

7F

PEGAH BAHOJB GHASEMI

7E

Word Skills

Introduction to phrasal verbs

I can use a range of computer-related phrasal verbs.

VOCAB BOOST!

When you do vocabulary exercises in your Workbook, use a pencil. Then rub the answers out and do them again. Leave as much time as possible between the two attempts.

2 Complete the phrasal verbs about computers with the words below.

down (x3) in (x3) off (x2) on (x2) up (x2)

1 back _____
2 break _____
3 log _____
4 log _____
5 plug _____
6 scan _____
7 shut _____
8 turn _____
9 turn _____
10 turn _____
11 turn _____
12 type _____

3 Which three phrasal verbs in exercise 2 are intransitive? (They don't take a direct object.)

1 _____

2 _____

3 _____

4 **Use the transitive phrasal verbs from exercise 2 to complete the table.**

1 plug in	a printer, a TV, a computer, etc.
2	the TV, the light, the radio, the printer, etc.
3	the TV, the light, the radio, the printer, etc.
4	a document, a drawing, a photo, etc.
5	your work, etc.
6	the volume, the radio, the TV, etc.
7	the volume, the radio, the TV, etc.
8	your username, your password, etc.
9	a computer

5 Look at the pictures. What are the people doing? Use phrasal verbs from exercise 2. Use the present continuous.

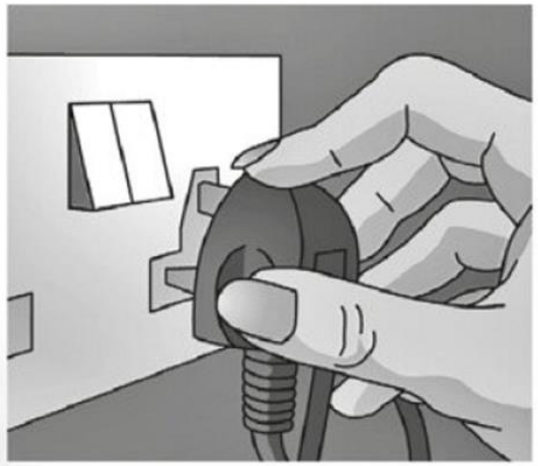

1 She _____ a printer.

2 He _____ the volume.

3 She _____ a photo.

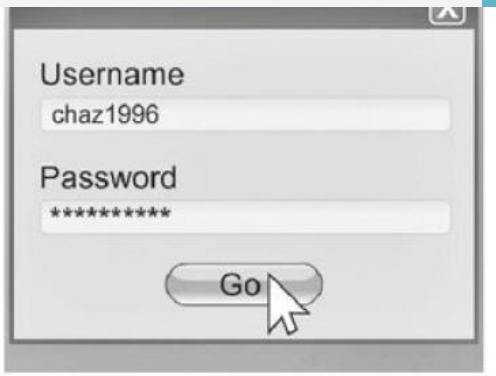

4 He _____ .

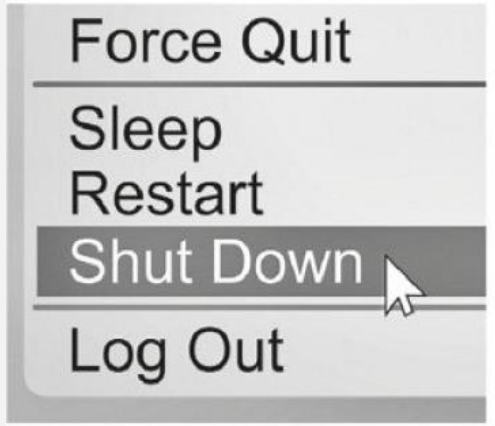

5 She _____ her laptop.

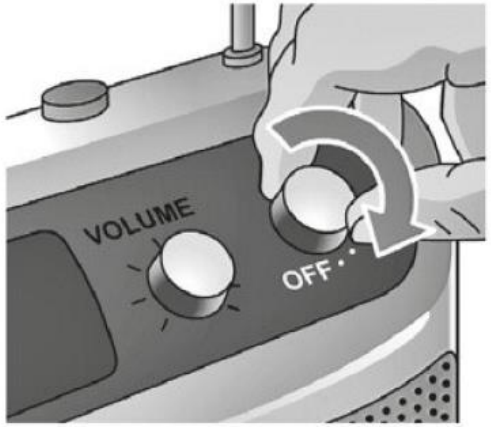

6 He _____ the radio.

6 Complete the sentences with the phrasal verbs below. Use the past simple.

back up break down log off turn on turn up type in

1 I finished my homework. Then I _____ my work. I didn't want to lose it!

2 I visited a shopping website. After I finished shopping, I _____ .

3 I _____ my username and password, but there was a problem – I couldn't log on.

4 I _____ my printer because I needed to print some documents.

5 I bought a new computer last weekend, but it _____ yesterday. I'm taking it back to the shop.

6 Joe _____ the TV because the volume was very low.

CYBER

BULLYING

+

+

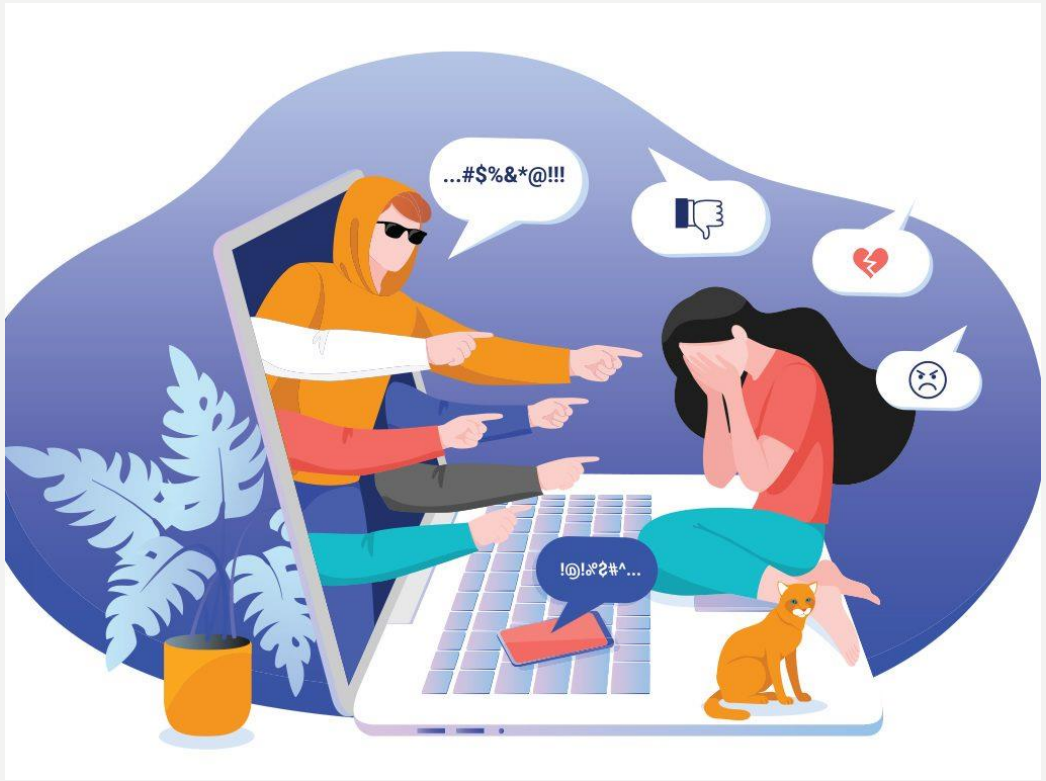

CYBERBULLYING IS THE USE OF ELECTRONIC COMMUNICATION TO BULLY A PERSON, TYPICALLY BY SENDING MESSAGES OF AN INTIMIDATING OR THREATENING NATURE.

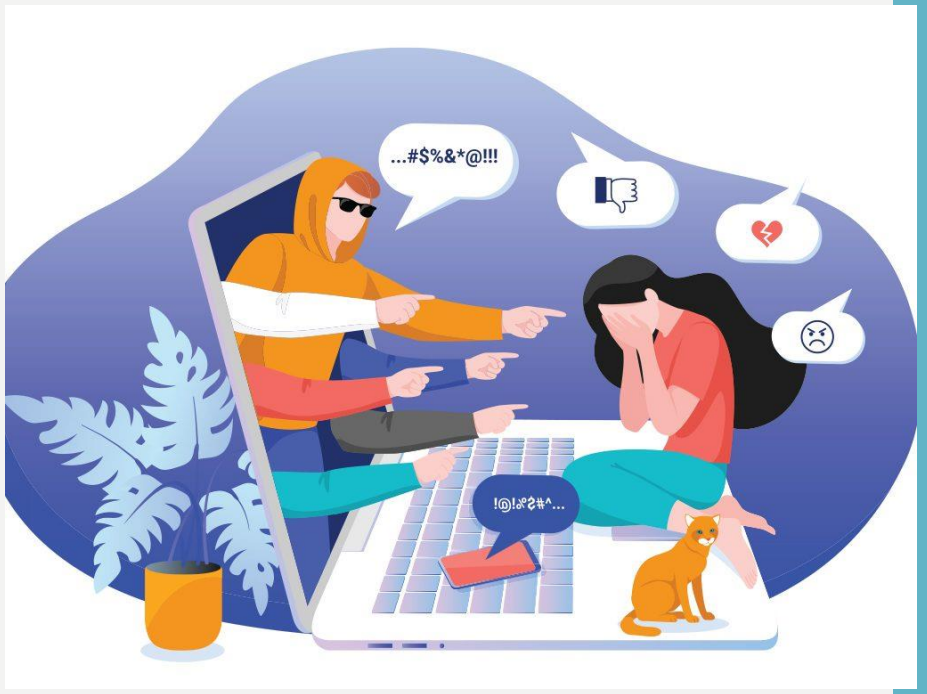

1 **SPEAKING** Work in pairs. What is ‘cyberbullying’? Give one or two examples (real or invented).

DO YOU KNOW HIM?

MEET SEAN O'BRIEN!

WHY IS HE FAMOUS?

WHY IS HE FAMOUS?

IS HE A VICTIM OF CYBERBULLYING?

- It happened in a **gig** in London.

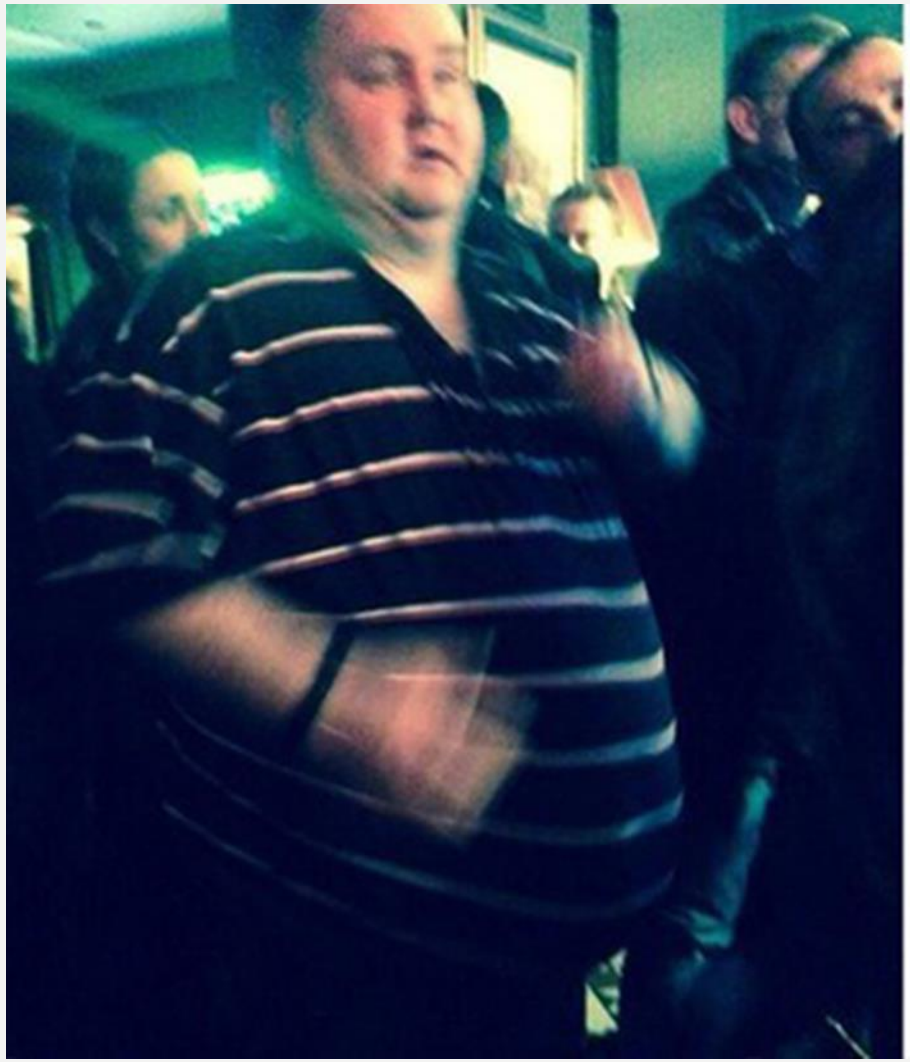

- It happened in a **gig** in London.
- Gig: a single performance by a musician or group of musicians, especially playing modern or pop music, or by a comedian.

2 Read the text, ignoring the gaps. What kind of cyberbullying does the text mention? Is it like the examples you thought of in exercise 1?

PEOPLE POWER

In March 2015, a British man went to a gig in London. He liked the music and he began to dance. Because he was a large man, other people noticed his dancing. A few of them laughed and took photos of him. When the man saw their reaction, he stopped dancing and looked sad.

A few days later, the photos appeared on a well-known internet forum. There were comments about the man's dancing and some of the comments were very unkind. The man was a victim of cyberbullying. But that wasn't the end of the story; it was only the beginning.

A group of people on social media, including an American writer called Cassandra Fairbanks, were angry about the cyberbullying. [1] _____ They decided to have a huge party for him in California. But they didn't know who he was! However, it quickly became a viral story and Twitter users started a hashtag campaign: #FindDancingMan! [2] _____ Sean O'Brien was his name. He was originally from Liverpool but lived in London.

Cassandra Fairbanks and her friends on social media began to organise the party for Sean in Los Angeles. They also set up an online fundraising page to pay for Sean's ticket to the USA. [3] _____

They gave the extra money to anti-bullying charities. By this time, the story of 'Dancing Man' was well known. When Sean opened his own Twitter account (@dancingmanfound) he quickly got more than 80,000 followers. Celebrities offered to help with the party and American TV shows wanted to speak to Sean.

The party took place at a nightclub in Hollywood in May 2015. About 1,000 people were there and they danced to music from celebrity DJ Moby. [4] _____ But it was just part of an amazing weekend in the USA. Before the party, he appeared on *Today*, one of the most popular shows on American TV. On the show, he danced with Meghan Trainor. The day after the party, he threw the first ball of an important baseball match. So in the end, a story about cyberbullying became a story about kindness. 'It really shows the power of people,' said Cassandra Fairbanks.

Reading Strategy

When you do a gapped sentence task, think about the order of events within a text. Having a clear idea of the sequence helps you to check that your sentence fits.

3 Read the Reading Strategy. Then put these events into the order in which they happened.

a Cassandra Fairbanks raised money for Sean O'Brien's plane ticket.
b Photos of Sean O'Brien appeared on an internet forum.
c Sean O'Brien threw the ball to start a baseball game.
d Sean O'Brien danced at a gig.
e There was a big party for Sean O'Brien in Hollywood.
f Cassandra Fairbanks started a campaign on Twitter.
g Sean O'Brien appeared on an American TV show.

1 d, 2 . . .

4 Match gaps (1–4) in the text with sentences (A–E). Use your answers to exercise 3 to help you. There is one extra sentence.

A This quickly raised more than $20,000.
B After one day, they found him.
C Two days later, he returned to England.
D Afterwards, Sean said, 'It was the best night of my life!'
E They wanted to help the man.

5 Read and listen to the complete text. Check your answers.

yourdomain.com

A short text to describe your forum

Board index

User Control Panel (0 new messages) • View your posts

It is currently Wed Oct 21, 2009 12:15 pm
[Moderator Control Panel]

View unanswered posts • View unread posts • View new posts • View active topics

YOUR FIRST CATEGORY	TOPICS	P
Your first forum Description of your first forum.	1	

WHO IS ONLINE

In total there is **1** user online :: 1 registered, 0 hidden and 0 guests (based on users active over the
Most users ever online was **1** on Wed Oct 21, 2009 12:15 pm

Registered users: **Meow**
Legend: Administrators, Global moderators

STATISTICS

Total posts **1** • Total topics **1** • Total members **1** • Our newest member **Meow**

Board index

The tea

Powered by phpBB © 2000, 2002, 2005, 2007 phpBB Grou
Administration Control Panel

INTERNET FORUM

INTERNET FORUM

An Internet forum, or message board, is an online discussion site where people can hold conversations in the form of posted messages.

LinkedIn
skype
LiVEJO
oursquare
vim
Tube
Insta
facebook
Blogger
my
flickr
twitter
tumblr.
yelp

SOCIAL MEDIA

SOCIAL MEDIA

websites and applications that enable users to create and share content or to participate in social networking.

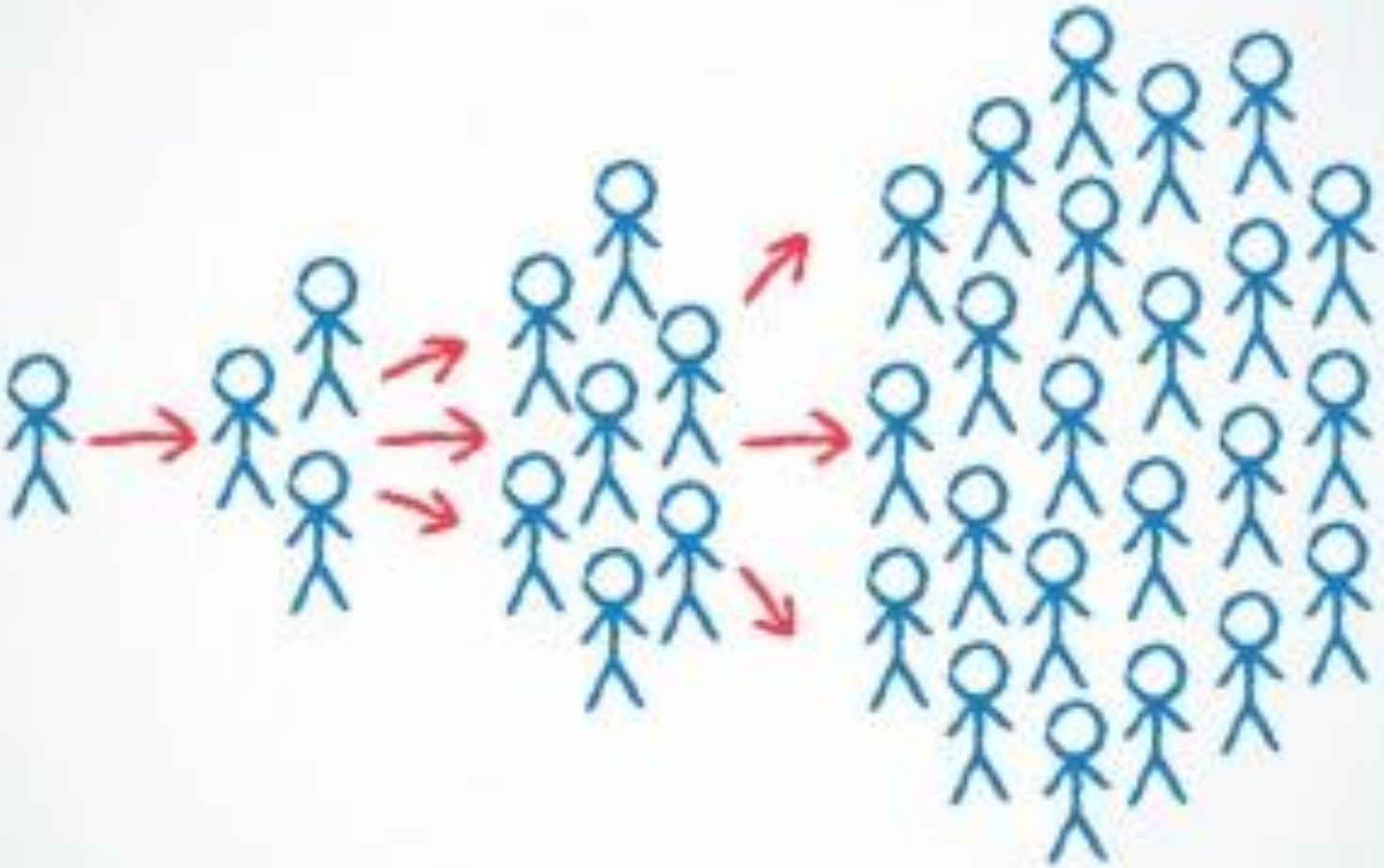

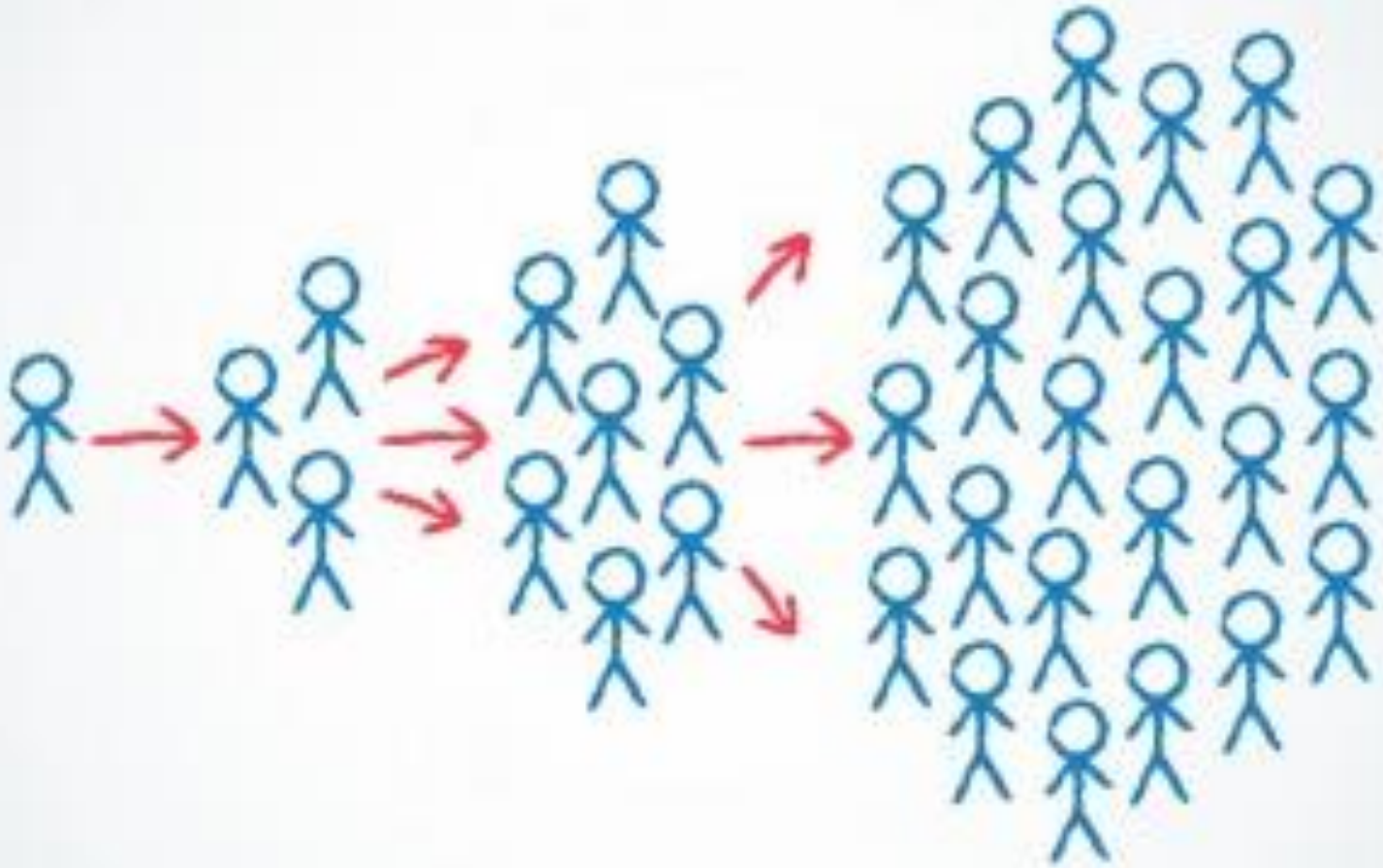

VIRAL STORY

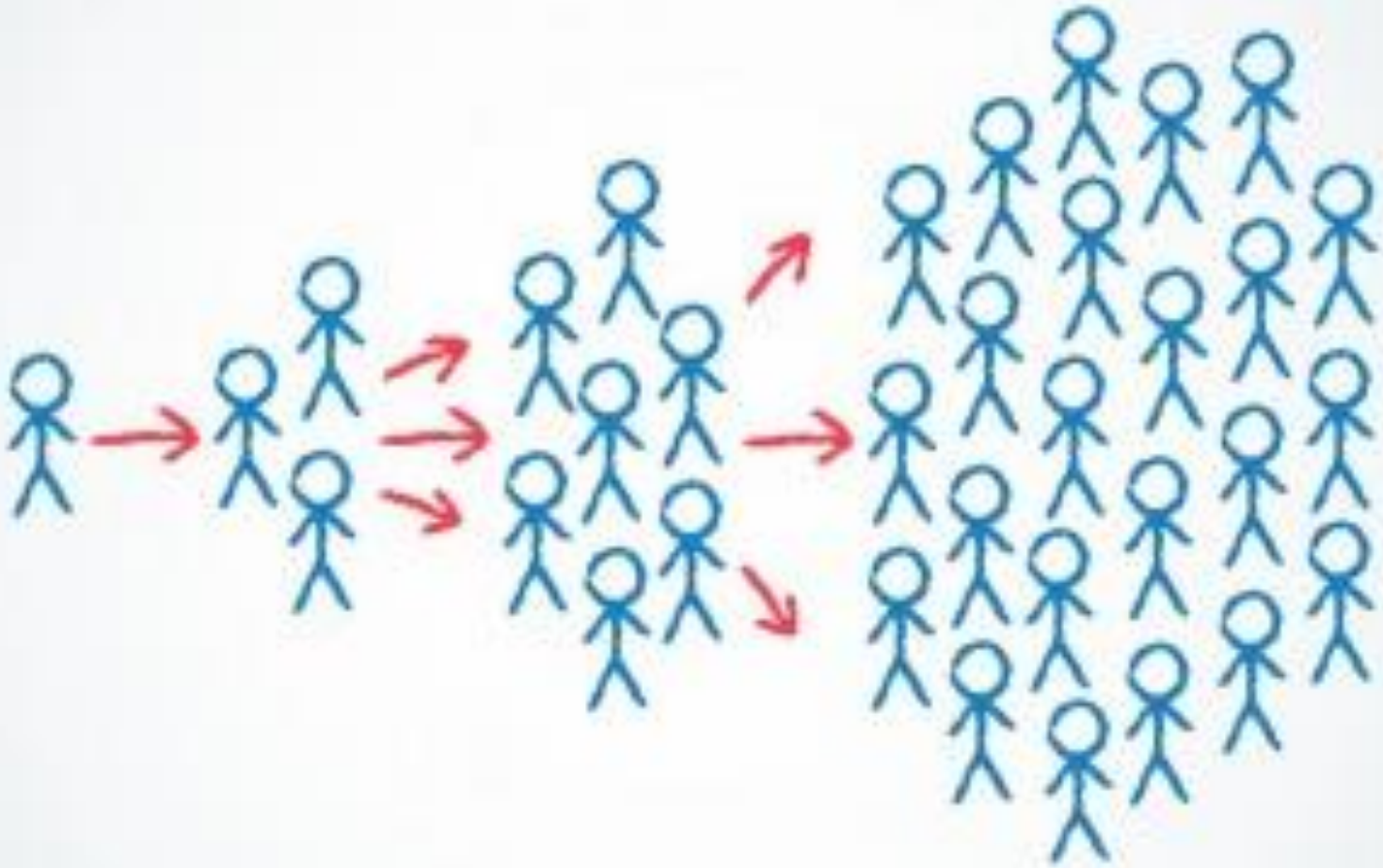

VIRAL STORY

If a video, image, or story goes viral, it spreads quickly and widely on the internet through social media and email.

HASHTAG CAMPAIGN

HASHTAG CAMPAIGN

A hashtag campaign is a campaign to gain social media attention by using hashtags.

#learn_English :))))

A nonprofit fundraiser supporting Homeward Trails

Help us raise funds for our new animal shelter!

$6,750

RAISED BY 8 PEOPLE

$10,000 GOAL

DONATE

STORY | UPDATES (0)

Homeward Trails animals come mostly from rural, high-kill shelters where almost 9 of 10 animals are euthanized simply due to space!

We bring them to DC for foster and adoptive homes, medical treatment, and behavior modification.

We also take in hundreds of local animals - strays and those whose owners can no longer care for them. We prevent them from taking up space at local shelters by bringing them into our foster program.

We are happy to announce we are opening up a new shelter in VA and need your help!

Use of Funds

(OPTIONAL)

Donor Timeline

Search

Lisa Smith gave **$100**

18 hours ago

FUNDRAISING PAGE

A nonprofit fundraiser supporting Homeward Trails

Help us raise funds for our new animal shelter!

$6,750

RAISED BY 8 PEOPLE

$10,000 GOAL

DONATE

STORY | UPDATES (0)

Homeward Trails animals come mostly from rural, high-kill shelters where almost 9 of 10 animals are euthanized simply due to space!

We bring them to DC for foster and adoptive homes, medical treatment, and behavior modification.

We also take in hundreds of local animals - strays and those whose owners can no longer care for them. We prevent them from taking up space at local shelters by bringing them into our foster program.

We are happy to announce we are opening up a new shelter in VA and need your help!

Use of Funds

(OPTIONAL)

Donor Timeline

Search

Lisa Smith gave **$100**

18 hours ago

Help us raise funds for our new animal shelter!

$6,750

RAISED BY 8 PEOPLE

$10,000 GOAL

DONATE

STORY UPDATES (0)

Homeward Trails animals come mostly from rural, high-kill shelters where almost 9 of 10 animals are euthanized simply due to space!

We bring them to DC for foster and adoptive homes, medical treatment, and behavior modification.

We also take in hundreds of local animals - strays and those whose owners can no longer care for them. We prevent them from taking up space at local shelters by bringing them into our foster program.

We are happy to announce we are opening up a new shelter in VA and need your help!

Use of Funds (OPTIONAL)

Donor Timeline

Search

Lisa Smith gave $100

18 hours ago

FUNDRAISING PAGE

the page that seeks financial support for a charity.

6 VOCABULARY Match the two halves of these phrases. They are all in the reading text.

1 internet	a media
2 social	b page
3 viral	c account
4 hashtag	d forum
5 fundraising	e campaign
6 Twitter	f story

7 **SPEAKING** Work in pairs or groups. Think of a campaign you would like to start on social media to make your school, town or environment better in some way. Invent a hashtag for your campaign.

8 **SPEAKING** Present your campaign to the class. Which is the most popular?

The aim of our campaign is to ...

We want people to ...

Our hashtag is ...

ASSIGNMENT:
WORK BOOK 7F
SUMMARY OF READING

DEADLINE: SATURDAY